F 689
.C6 H12
copy 2

COFFEYVILLE CYCLONE SOUVENIR

FRIDAY EVENING, JUNE 1st, 1917

BY HADDAN BROS. & KENT, Photographers and Printer, Coffeyville, Kansas

Application for Copyright Filed with the Librarian of Congress, Washington, D. C.

THE CLIMAX CO.

INSURANCE,
RENTALS
COLLECTIONS

Phone 682 Coffeyville, Kansas

Call at Hill's Place

For Fresh Fruits and Vegetables, Confections, Cold Drinks, etc. at the old

Regulator Bld'g 1112 S. Walnut

Gates Half-Sole Tires

A Great Success

Makes an oversized tire. Double thickness fabric. 99 per cent puncture proof. Reinforced side walls. The best grade of rubber. The same air space, therefore the same resilliency. A written guaran tee for 3,500 miles puncture proof.

See Our Shop Made Harness

THE BEST, always the cheapest in the long run. **Saddles, Collars, Pads, Nets, Blank ets and Robes. Up-to-date Shoe Repairing.**

Only the best materials used

WALLINGFORD'S SHOP

7 E. 9th Street Coffeyville, Kansas

COFFEYVILLE CYCLONE SOUVENIR.

Containing Photo-Engraved Scenes of the terrible destruction of a three-minute Cyclone in Coffeyville, Kansas, on the evening of June 1st, 1917, with a description of the scenes, together with a limited number of announcements of our Business and Professional Men and Women.

This Souvenir contains the best views possible to secure of the destructive cyclone's work, and with the Haddon Bros. views, eighteen contributed by F. S. Johnston, four by O. M. Moulden, four by Mrs. F. N. Skinner, one by Ray Rout, and one by a young lady, name not known, covers the important wrecks and scenes of an awful three minutes work.

A. Haddan made the collection of the views and wrote the description of the scenes.

The Souvenir will be on sale at the Haddon Studio, 126 1-2 W. Ninth and the Independent office 208 E. Ninth Street.

HADDAN BROS. & KENT.

The Rice home at 1007 West Eighth was an eight room two story house. Six people buried under this wreckage. Mr. and Mrs. W. S. Rice both upstairs, Mr. Rice was taken from wreckage buried underneath bath tub. Mrs. Van S. Rice, limb broken; Alice Rice, bruised only; Clyde Rice, back sprained; Lawrence and Bertie Rice not injured. All buildings in distance in direct path of cyclone badly wrecked.

THE WINDSTORM

of disappointment will not hit you if you leave your garments with

HAHN BROS.

The old reliable Tailors, Cleaners and Dyers.

218 W. 9th **Phone 1927**

INDIAN MOTORCYCLES

BEST MADE

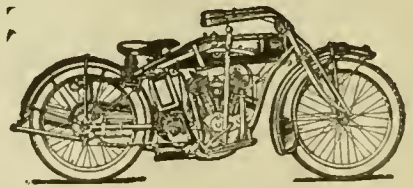

BEST MADE

Fully equipped Machine Shop at your service with competent Mechanics. We work Motorcycles over—make them run like new.

R. E. McCULLOUGH

Phone 236 - Coffeyville, Kan.

©CLA468992

JUL -2 1917

Rice home, 1007 West Eighth street.

F. H. WEAVER Writes Tornado, Fire, and all other kinds of INSURANCE.

The Old Cash Store on West Eighth.

Remains of Cash Store, corner West Eighth and Central, where thirteen people took refuge behind the big ice box. All escaped injury. All the thousands of dollars worth of groceries and canned goods were a total loss, cyclone hitting very hard at this place. Just across the street was a group of stores torn entirely out, nothing left, all buildings a total wreck.

ANSCO

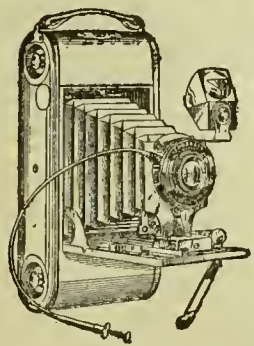

CAMERAS
AND
Kodak Supplies
Films Developed
AND
Prints Made

FLOREA DRUG CO.

Phone 29 120 W. 9th

COFFEYVILLE WAGON and CARRIAGE WORKS

Would be pleased to figure with you on

Wagon and Carriage Repairs, Painting and Trimming.

New work done to order. Horse Shoeing and Rubber Tires are our Specialty

ISAACS, JOHNSON & STOVER, Prop's.

207 E. 8th St. · Phone 810 Coffeyville, Kan

Group of cuts, top row first left to right U. B Church and Avalon flats. Second another view of Avalon flats. 2nd row; first wreck of A. J. Jones residence, next near veiw of the Love home. 3rd row, first wreckage of George Shultz home 1416 W. 9th. Next wreckage of the H. C. Berentz home 1201 W. 8th Mrs. Berentz received severe abrasions about the body and Erma Berentz 8 years old had arm broken

FRANK N. SKINNER

UNDERTAKER

PHONES:—Office, 37 Residence, 161

117 W. 10th St. Coffeyville, Kansas

IF YOU HAVE PROPERTY

Have It Insured

And protect yourself against Fire and Tornado, as it may represent years of hard work. Don't delay it. as the cost is small. Real Estate and Insurance is my Business. If you have no Home to Insure, I will sell you one.

SEE JOHN B. ELLIS

OVER GAS OFFICE

Or Phone 233-594-199-568, and I WILL CALL

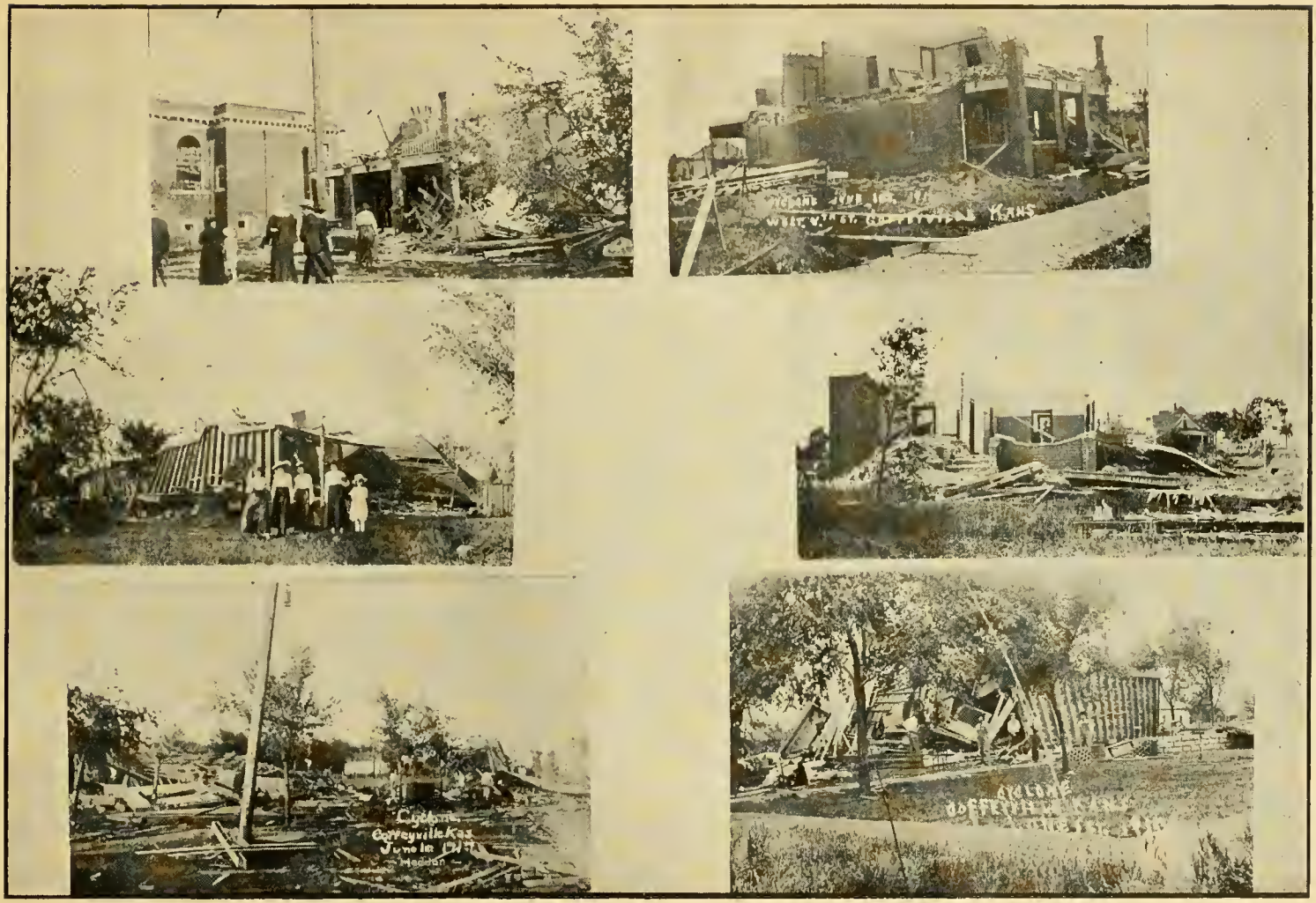

Group of Cyclone Views, description on opposite page.

Path of Cyclone in 1300 Block looking north and west.

Distance view of wrecked buildings. Right to left, Mr. E. D. Drawhan house, 1303 West Eighth. Mr. Nick Jenson, 1305, and Mr. Lock's house third in distance. All slightly wrecked. Looking north and west in direct path of the cyclone.

GOOD TEETH

MAKE A PRETTY FACE PRETTIER, a Plain one pleasanter. There is no excuse for poor Teeth.

CONSULT US

UNION DENTAL CO.

DR. E. O. HOPPS, Proprietor.

804 1-2 Walnut St. Coffeyville, Kansas

G. F. CARNS CO.

Dealers In

Groceries, Vegetables, Meats and Feed

Phone 393 901 1-2 W. 8th Street Coffeyville

THEY ARE ALL DOING IT NOW

PLACING THEIR INSURANCE WITH

C. L. Long Insurance Agency,

Established 1888 Room 5, I. O. O. F. Bld'g Phone 1331

Looking north east in direct path of cyclone; house at left belonging to Mr. E. D. Drawhan, 1303 West 8th was slightly damaged. The auto in foreground belonging to Mr. Lock badly damaged. Second auto belonging to Nick Jenson; garage blown entirely away, the cyclone being very strong at this place.

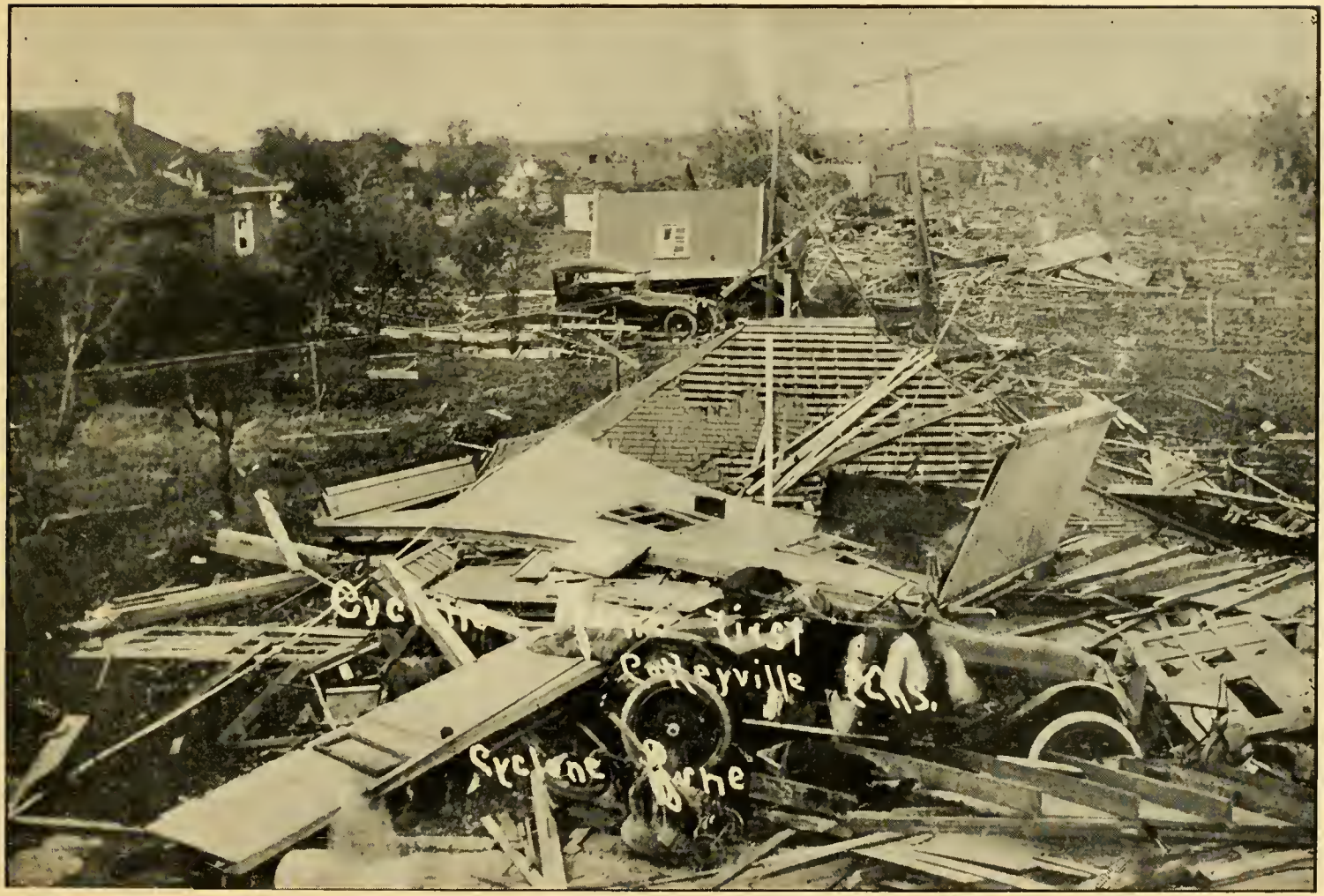

Looking from Lock's Barn, north and east.

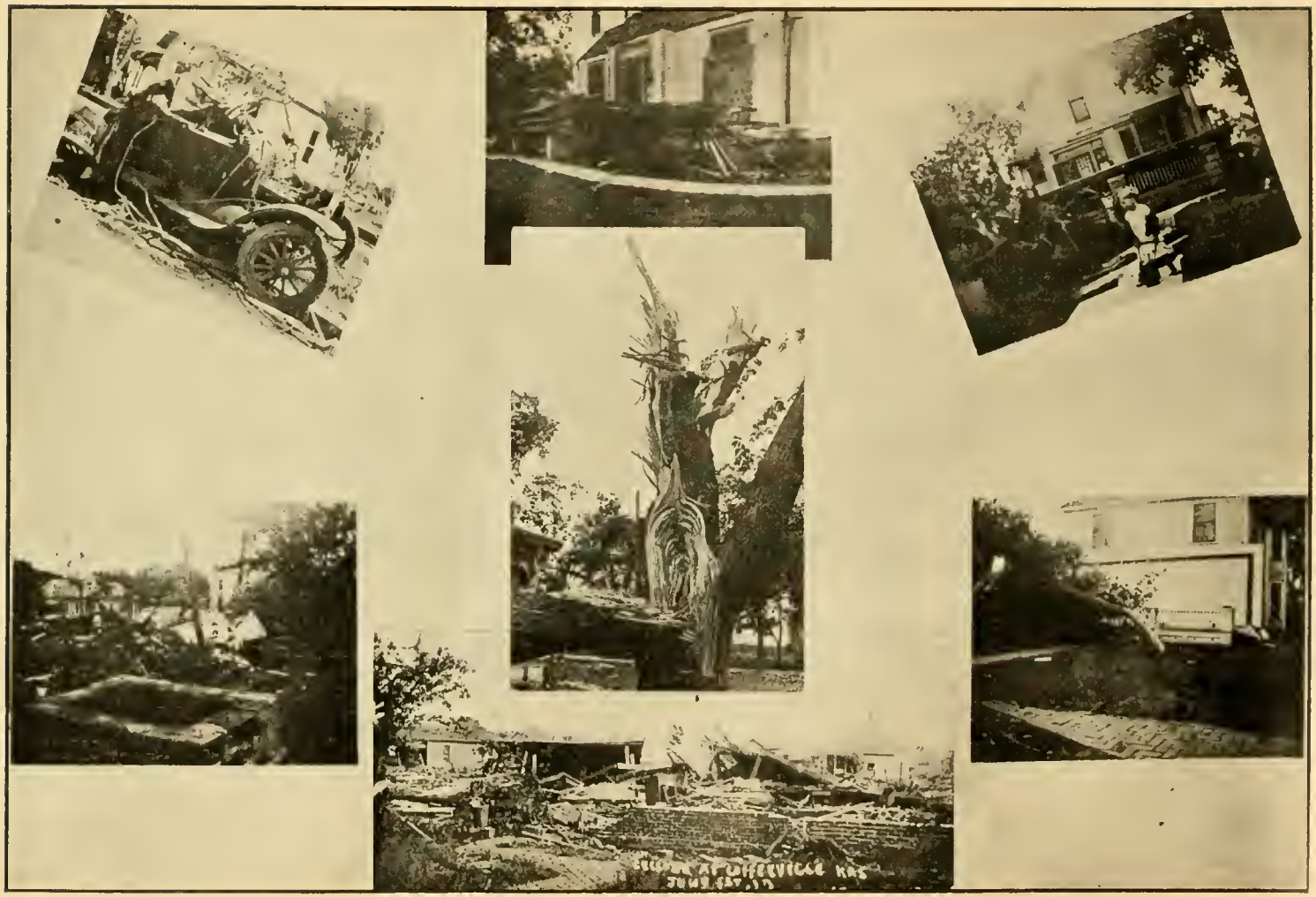

Group of Cyclone Views, description on opposite page.

Group of cuts; top row first; left to right Carter Merchant auto Delivery was standing on 9th, blown to 1119 west 8th street in front of J. W. Jones house, over one block away. 2nd Mr. Frank Skinner home, badly damaged. no one hurt. 3rd Mrs. Elisabeth McCoy home 601 Willow badly wrecked. Second row 1st left to right scene in rear of Skinner home 607 Willow looking north east. 2nd big elm in front of Mr. Joe Richards home 3rd scene on Willow street near Skinner home. Lower scene on eight street looking south showing wrecked homes in path of cyclone.

J. Johnson's buggy blown to Dave Howell's place, and left hanging in tree at 1117 West Eighth. Looking northeast, Mr. Even's house, in distance, Mr. Green living in same No one seriously hurt, Mr. Dave Howell's barn in the foreground, a total wreckage.

It took a Cyclone to impress upon the good people of Coffeyville the real value of Insurance:

Will it take an Old Age of Poverty to convince YOU that a Business Education is the best Insurance you can have?

A Cyclone MAY come: You insure against it.

Old Age will SURELY come: Will you Insure against it?

SEE—

The Coffeyville Business College

COFFEYVILLE, KANSAS

OLD HATS MADE NEW

UNITED HAT WORKS

Remodelers of all kinds of Men's and Women's Hats

FELT and PANAMA. MAIL ORDERS SOLICITED

908 1-2 S. Walnut Coffeyville, Kan.

SHINE FOR LADIES AND GENTS

At the UNITED SHINING PARLOR. All kinds of shoes, Buckskin, Suede and Canvas, Ooze, all nappy and smooth, Kid and Calf Leather.

908 1-2 Walnut Coffeyville, Kansas

Green Residence, West Eighth Street, looking southeast.

F. H. WEAVER Writes Tornado, Fire, and all other kinds of INSURANCE.

A. J. Jones property, 1201 West Eighth Street.

This is a photograph of Mr. A. J. Jones property 1201 West 8th which was in direct path of cyclone was a 10 room modern house. Not a rafter left standing, was a total wreck one of the worst distroyed in the city. This fine home was just across the street from the car barn. all telephone cables near this place was down.

J. B. JOHNSON

THE TAILOR

An Up to-Date Plant for French Dry Cleaning and Dyeing in Connection

ESTABLISHED 1887

COFFEYVILLE, KANSAS

THE ANDY CURRY

Insurance Agency

Paid for much of the destruction shown in this Book.

Phone 96. Room 15 Terminal Bld'g

Group of cuts; top row first left to right, Mrs. Elizabeth McCoy, 601 Willow street, no one hurt, home badly damaged; at 607 Willow Mrs. Frank Skinner out in front, her home also damaged; second looking east from Krugg Hospital across Maple street was Mr. Joe Richards home 515 Maple street, 10 people in same, no one hurt excepting the baby sightly bruised. second row left to right, Shaffstall and Higenson home, building wrecked complety. 2, brick building near Cleveland school. Lower row left to right photo looking east between 8th and 9th in 1300 block, second Mr. Joe Nicholson house 1214. blown to splinters with 10 people in, noone hurt, only slight bruises.

INSURE with RELIABLE COMPANIES. See F. H. WEAVER. Phone 368.

Group of Cyclone Views, description on opposite page.

Looking west in 1300 Block.

Looking toward E. D. Drawhan 1303 and Mrs. Nick Jenson 1305 on W. 8th street. Mr. Locks house in distance. Auto badly damaged belonging to Mr. Charles Chaffstale in fore ground. All property badly damaged. Mr. Drawhan was in garage at time of Cyclone and was carried about 75 or 100 ft only slightly bruised.

EAT at BRANT'S CAFE
1020 Walnut, Moon & Baker.
Best and Cheapest Place in Town.

Square Deal Seed Co.

Wholesale and Retail Field and Garden Seed. Also Feed and Coal.

Frazier Bros. Props.

Phone 57

Complete destruction of block between Eighth and Ninth streets from the rear of 1207 West Eighth street looking south and west in direct path of cyclone. All homes a total wreck.

PECULIAR to our own system---and the methods we employ in obtaining and retaining the patronage we enjoy.

The MECCA HOTEL

Coffeyville, Ks. Cook & Co., Props.

920 WALNUT PHONE 409

THE HUB
CLOTHING COMPANY

"The Home of Good Clothes"

K. W. GARVIN, MANAGER

COFFEYVILLE, KANSAS

Looking south and west between Eighth and Ninth streets, from 1207 West Eighth.

F. H. WEAVER Writes Tornado, Fire, and all other kinds of INSURANCE.

United Brethren Church, corner West Eighth and Hastings Streets.

United Brethren church, corner West Eighth and Harding streets. The walls still are standing. Big fine windows all broken out and a total wreck. Interior a complete wreck. Avalon flats in distance where 3 families living at time of cyclone.

We Serve the Best Coffee in the City
Our Cusine is Excellent and Our Service Unsurpassed.

Gilchrist's Cafe
(The Narrow Gauge)

Being a Cafe Operated for the Convenience of Our Customers, as well as Profit to Ourselves.

NEAL GILCHRIST, Prop., Coffeyville, Kans.

Nelle E. Stover

Teacher of VIOLA, VIOLIN, CELLO, CORNET, TROMBONE, *and the* "PROGRESSIVE SERIES" *of* PIANO LESSONS

STUDIO: *Rooms 5 and 6 Brewster Building*
PHONE 1112 COFFEYVILLE, KANSAS

The photograph was taken in 1200 block, looking north and east. All buildings a total wreck in this, the path of the terrible cyclone sweeping at great speed.

HAVE YOU EVER HAD A PHOTO

Taken of yourself that you really liked? If not, try us. You will like our work. We know how to make you look better. Our Portraits almost talk, and we always show the Latest Styles. :-: :-: :-: :-:

HADDAN STUDIO

Over Logan-Stephens Phone 301 126 1-2 West Ninth

Taken in 1200 Block, looking northeast.

Showing Interior of Cash Grocery, West Eighth Street.

An inside view of the Cash Grocery Store which was totally destroyed, nothing left. This is the big ice-box, close view, which thirteen people got behind and escaped death. No one hurt. It was in center of cyclone.

THE CRYSTAL PALACE

Coffeyville, Kans, James Matinas, Proprietor

122 W. 8th St, Tel. 809

FINE CONFECTIONS

We manufacture our own Chocolates, Bon Bons, Ice Cream and Ices in Fancy and Plain Shapes.

Wholesale and Retail.

Step Down Stairs

SHOES

FOR

The Whole Family

BASEMENT SAMPLE STORE

CORNER NINTH-WALNUT STS

The George Shurtz home 1416 West Ninth, looking south and west. Mrs. Shurtz and daughter both badly injured. This was a modern eight room bungalow, a total wreck. In the distance the Love home was a fine modern brick house was totally destroyed. Mrs. Love died from the effects of the cyclone.

When You Need a

PLUMBER

CALL US

Our expert Mechanics are always at your service for any job, large or small. Our Prices are Reasonable.

Miller Plumbing Co.

PHONE 941 805 UNION ST.

USE The O. K. Taxi

and Baggage Line

Day and Night Service. Horse and Auto Livery.

Phone 13 and 14 711-15 Santa Fe St.

Dave Kohler

Geo. S. Shultz home, 1416 West Ninth street.

LET F. H. WEAVER Write Your FIRE and TORNADO INSURANCE.

1200 Block at 1219 Walnut, looking east.

This photograph was taken in 1200 block looking northeast. Mrs. Sarah Fairhearst was picked up from under wreckage after cyclone. Fracture of hip and knee and was taken to the Southeast Kansas hospital. All buildings in distance a total wreckage.

The University of Sweets

That's the Place!

For Sanitary Candies and Ice Cream
914 Walnut St. Phone 779

K. C. Coukoulis, Proprietor

CHAS. R. HARBOURT,

DRUGGIST

PHONE 146 Cor. 9th and Walnut

Photo was looking west showing Mr. A. J. Jones property in foreground. Many fine residences in distance totally destroyed. Photo was taken between 809 on Gillam Ave. in direct path of cyclone.

STORAGE
REPAIRING

FISKE TIRES
AND TUBES

Coffeyville Garage
GUS BAYLESS

113-15 E. 8th St.

Phones 48-648

Call at the Terminal Building

For a First Class Shoe Shine. All Kinds and all Colored Shoes Cleaned and Dressed.
Ladies' Work a Specialty.
We Clean Black Hats, All Work Guaranteed.
Long Standing Business, 20 years.

Willis Noland, Prop.

F. H. WEAVER Writes Tornado, Fire, and all other kinds of INSURANCE.

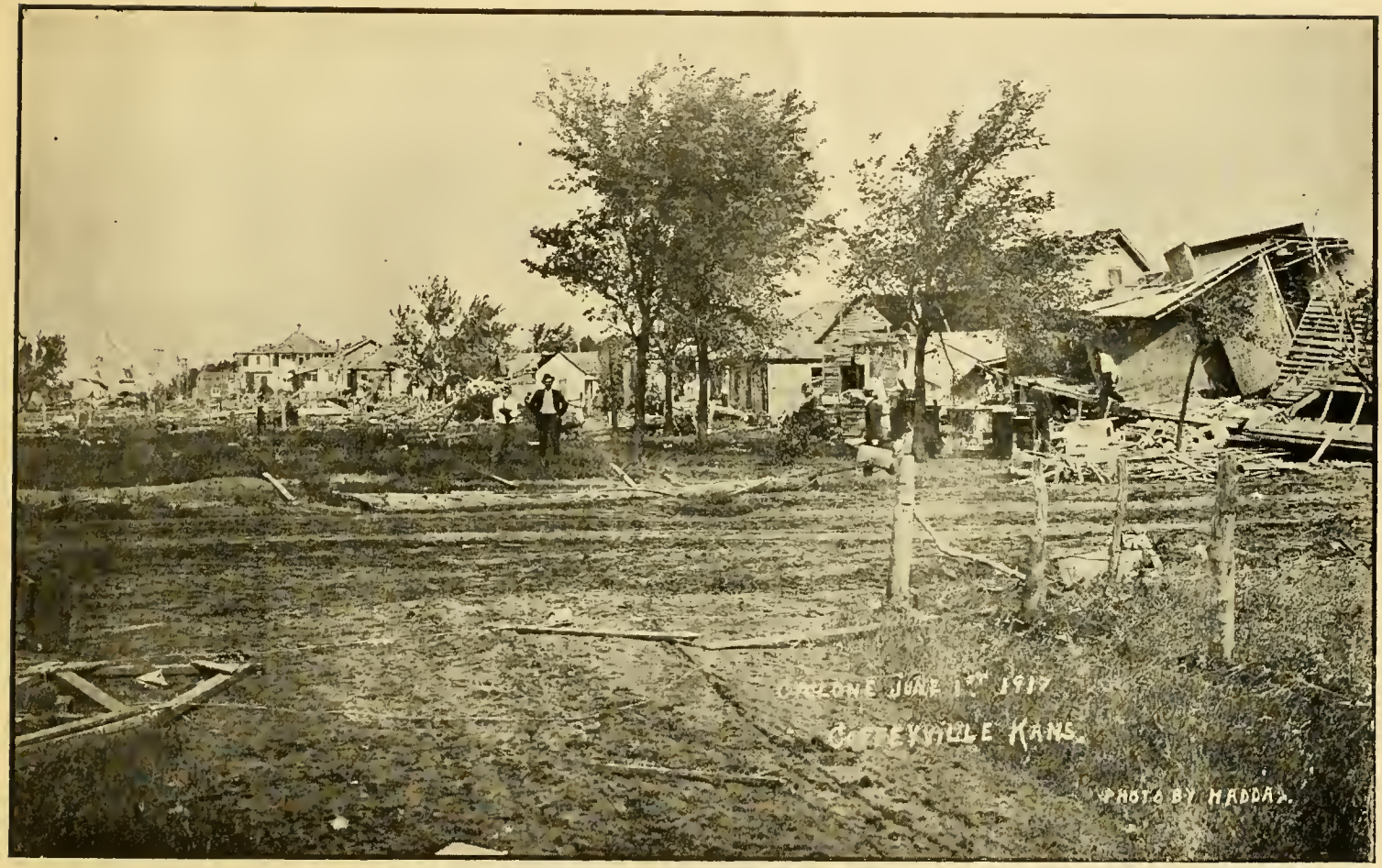

View from Corner Eighth and Gillam Streets, looking west.

1308 West Ninth, looking east.

1308 W.9th where Mr. W. Higeson was living, no one hurt the house a total wreck in direct path of cyclone. Mrs. W. Higeson was standing at the three windows the cyclone hiting mos tseverly but escaped injurey Busting end of bath tub out. showing bath room in big hole in house.

The Ideal Shoe Shop

THOS. MICHAEL, PROPRIETOR.

205 W. 8th St. Expert Shoe Repairing

COFFEYVILLE, KANSAS

HILL & PRUETT

919 Walnut Street

THE BARBER SHOP

For Service, where you always get a good Shave for 10 cents, Hair Cut for 25 cents.

We Specialize on Tonic and Shampooing

Between 8th and 9th looking north and east in direct path of cyclone. Everything a total wreck. In distance, Mr. Lock's barn, a total wreck; wagons in fore ground belonging to Mr. H. Ford. This photo showing almost the spot where Dale McDonald was killed.

LET F. H. WEAVER Write Your FIRE and TORNADO INSURANCE.

Ford's Wagon Yard, looking north.

W. G. Coupland Greenhouse, Corner Fourth and Pine Streets.

Location. cor. 4th and Pine; Name Forest Park Floral Co., Owner W G. Coupland. 5 greenhouses. Dimensions: 1 Iron frame 25x140; down, complete loss about $200—1 23x75 had to be torn down, loss about $400—1 20x140—1 16x75 put out of plumb—1 18x75, loss principally glass broken about $200. Boiler room and work shed combined unroofed and blown down, loss about $350—store room 8x24 completely blown away, no trace of, altho contents were not disturbed, loss about $200

HUGGINS & SON

Groceries and Meats

Phone 766 118 W. 8th Phone 767

INSURANCE THAT

INSURES

When you buy Insurance, buy the Combination way: make it include Fire, Tornado, Cyclone, and if you desire, add Gas Explosion—for 10c per $100.

See me before you write it.

EMBREE W. MORGAN=Phone 426

The Coffeyville Carriage and Body Works

Makes and Repairs anything and everything that runs on Wheels or Runners. :-: :-: :-:

W. W. KRUTSCH & SON, Prop's.

Phone 988 Cor. 8th and Spring Coffeyville.

At H. H. Deichler's home. garage blown against house from 1012 West Ninth street to 913 West Eighth. Also a large barn blown from 915 West Eighth. It contained an Overland auto facing east in barn and the auto was blown into Deichler's kitchen right side up facing the west. with the floor it stood on, on top of the car.

Mehl Bros. Sheet Metal Works

Contractors of

Cornice, Skylights, Gutters, Metal Ceiling, Blow-pipe, Ventilation, Ventilator Heads, Fire Doors, Metal Slate, Tile and Composition Roofing

807 Union Street **Phone 411**

Coffeyville, Kansas

IF it's INSURANCE of ANY KIND

Phone 626 or

Call Frank McClellan,

818 1-2 WALNUT

COFFEYVILLE, - KANSAS

INSURE with RELIABLE COMPANIES. See F. H. WEAVER. Phone 368.

H. H. Diechler's Home, 913 West Eighth Street.

INSURE with RELIABLE COMPANIES. See F. H. WEAVER. Phone 368.

Store building, West Eighth and Central streets.

Demolished store bld'gs in 900 block west 8th; at 905 Mr. Johnson was running a very fine confectionery, the terrible cyclone carried away everything he had; also at 901 Mr. Frank N. Wisden was in business; 903½ L B Price Merc. Co ; G. T. Carnes Grocery; these places being hit very hard, no business left standing in this block, thousands of dollars worth of goods being blown away, a total wreck of everything.

The Illustrated CYCLONE STORY

The only Illustrated Newspaper write-up of the disastrous Cyclone that visited Coffeyville on the evening of June 1st, 1917.

Eighteen columns of description and fine half-tones. Ten cents while they last. Call at or send to The Independent, 208 East Ninth Street,

COFFEYVILLE, KANSAS

At 515 Maple street. Mr. and Mrs. Joe R Richards' home. There were ten people in building, no one hurt excepting Mrs. Richards' baby, slightly bruised. Mr. Parker of Wayside, Mrs. Roy Collins' two children and several others present, all escaped injuries. House was wrecked badly. The cyclone dipped down from over Krugg hospital and put in its work most severely.

LOOK ONLY ON THE BRIGHT SIDE

Even tho the cyclone swept away many homes, clothing and furniture, and endangered many lives--all furnishings can be replaced for temporary or permanent relief by us--on the most liberal terms and without a cash first paymnt.

Look at the Bright Side. 'Twill Help You

HARRY THE GIRL
WE'LL FURNISH THE HOME
Ferguson Bros
"THE LIVE ONES"
COFFEYVILLE, KS.-MUSKOGEE, OK.

LET F. H. WEAVER Write Your FIRE and TORNADO INSURANCE.

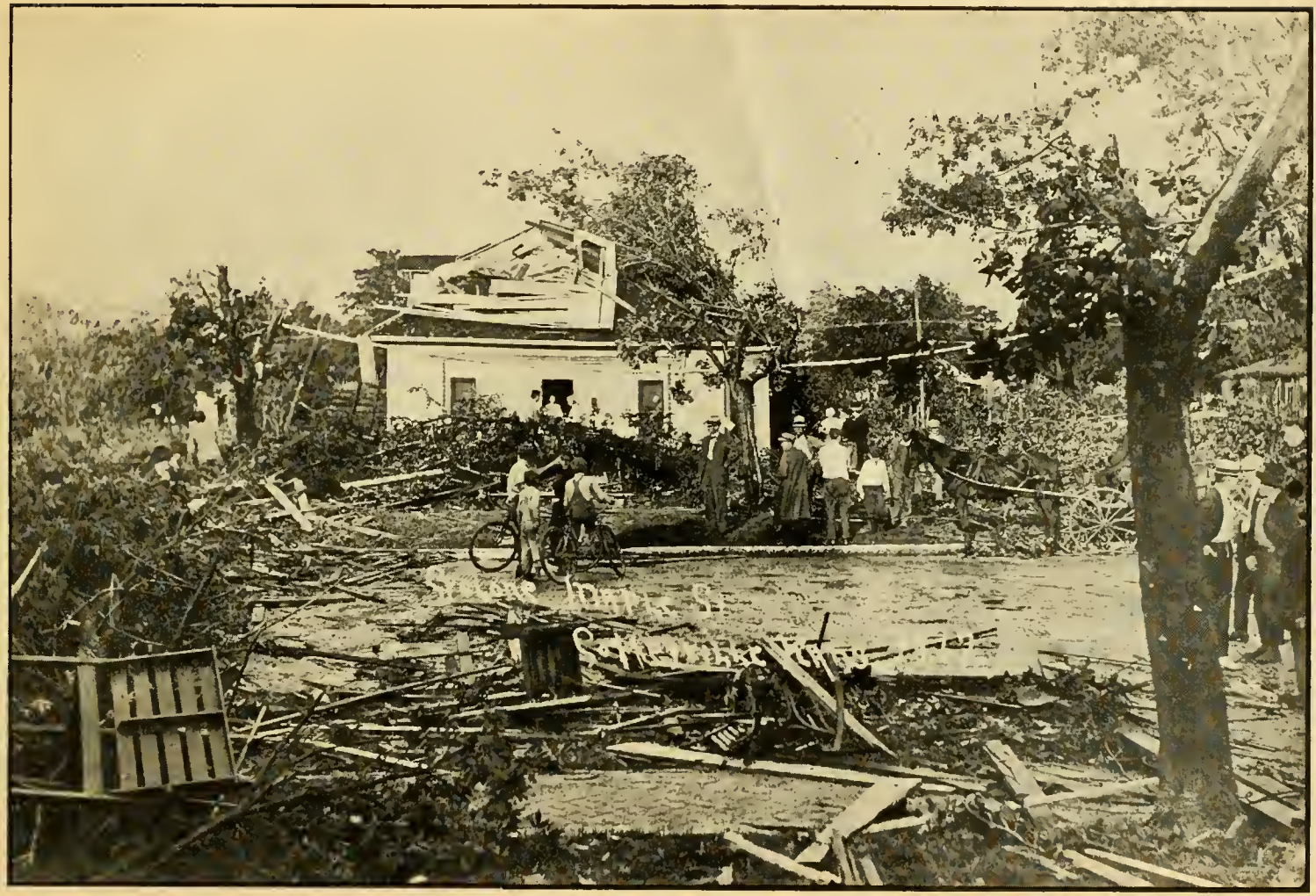

Home of Joe R. Richard, 515 Maple street.

Avalon Flats, 1005 West Eighth street.

Avalon apartments, 1005 West Eighth street. The roof was 34x64 and was found in field near Penfield, seventeen miles away. Three ladies in down stairs clothes closet at time of storm, no one injured. This was one of the finest modern homes on West Eighth, left a total wreck.

The Palace
ISADOR LITMAN
CLOTHING AND SHOES
The Service Store

N. H. Noel Heating & Plumbing Company

Heating and Plumbing Engineers
Sanitary Plumbing, Gas, Steam and
Hot Water Fitting.

808 Maple Street, Phone 308
Coffeyville, Kansas

W. S. Noel, Manager

Wreckage in front of the Cash Store. See other views.

The Richards and Mrs. Boswell home on Maple street.

Quick Adjustments by F. H. WEAVER—Fire and Tornado Insurance Company

Wrecked Perkins and Muzzy homes, 610 and 608 Spruce street.
Roof of the Perkins home carried fifteen miles into another county.

ASK THOSE INSURED WITH F. H. WEAVER

Wrecks near the Union Traction car barns, south side West Eighth street.
North end of barns, not shown, were demolished.

View showing wreckage at the R. H. Muzzy home, 608 Spruce street.

IF THEY RECEIVE PROMPT AND SATISFACTORY ADJUSTMENTS

Lifted off the foundation and turned over. One of the common scenes.

IF THEY RECEIVE PROMPT AND SATISFOCTORY ADJUSTMENTS.

The Bigelow residence, northeast corner Ninth and Hall streets. Mrs. Anna Shurtz and Miss Marie Shurtz were injured in this wreckage.

INSURE with Reliable Companies. See F. H. WEAVER. Phone 368.

The wrecked Colored Church, on Fifth street, between Spring and Sycamore.

The Love Home, southwest corner Ninth and Hall streets, where Mrs. Love received fatal injuries. Also shows ruins of home just south
Another home was leveled to ground just west of the Love home.

LET F. H. WEAVER Write Your FIRE and TORNADO INSURANCE.

Cleveland School building, northeast part of city, showing damaged section.

HADDAN STUDIO

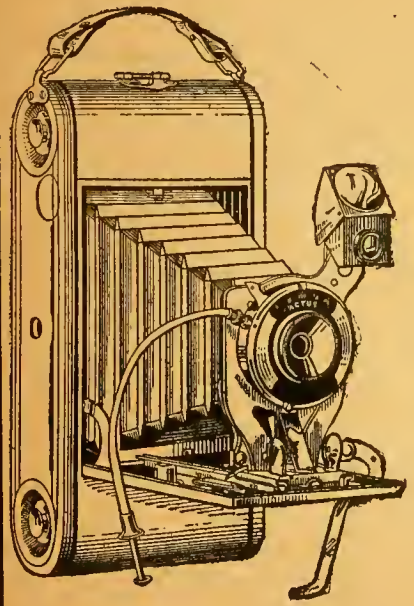

126 1-2 W. 9th
Over Logan-Stephens
—PHONE NO. 301—

Kodaks to let free. Films for sale, all sizes. Finishing done right and quick.

OPEN SUNDAYS

THE INDEPENDENT

Established July 7, 1893

Never Missed an Issue

Never Has Changed Hands

One Dollar Per Year Cash in Advance

C. W. KENT, Editor
208 East Ninth Coffeyville, Kansas

LIBRARY OF CONGRESS
0 016 089 310 2

Style and Comfort for Men

It is our business to see that the men, both old and young, are properly, comfortably and stylishly clothed.

Suits and Overcoats Tailored to Measure

GLOBE SPECIAL
All Wool **$15.00** Satisfaction Guaranteed

LAMM & CO.
$22.50 to $45.00
Quality Clothes

JOHN FORD
No More **$16.00** No Less

We carry a complete line of Hats, Furnishings and Shoes

EXCLUSIVE AGENTS
For
CORLESS COON SHIRTS

THE
GLOBE
J. W. PHILLIPS

W. L. DOUGLAS
and
KING QUALITY SHOES

Phone 836

Coffeyville, Kansas

904 Walnut St.